

# 中国地质大学研究生院

## 2005年硕士研究生入学考试试题

考试科目: 463 曲式与作品分析

适用专业: 设计艺术学

(特别提醒: 所有答案都必须写在答题纸上, 写在本试题纸上及草稿纸上无效。考完后试题随答题纸一起交回。)

一、列出构成音乐形式的基本表现手段: (4分)

二、简述下列音乐材料和主题进行发展的一些常用手法, 并举例:

(20分/每小题4分)

1 重复

2 变奏

3 展开

4 对比

5 再现

三、将下列乐谱划分出乐汇(动机)、乐节、乐句, 并标出乐句和乐段的终止式:

(20分/每小题10分)

1 (谱例一)

2 (谱例二)

四、分析下列乐段, 指出属于何种类型(包括陈述方式及结构), 并细分其句式结构:

(20分/每小题10分)

1 (谱例三)

2 (谱例四)

准考证号码:

报考学科、专业:

姓名:

题  
答  
要  
不  
内  
线  
封  
密

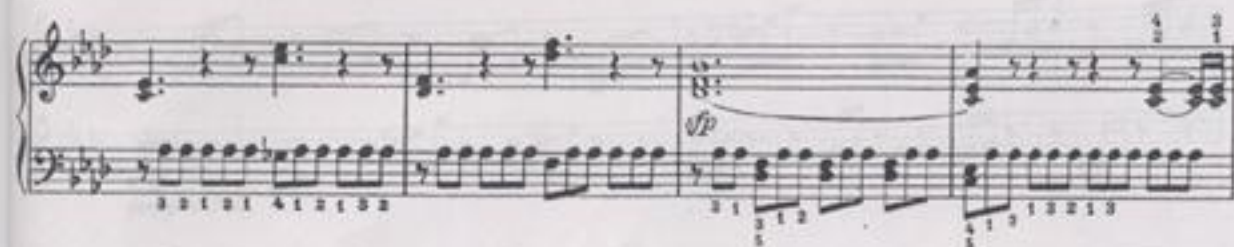

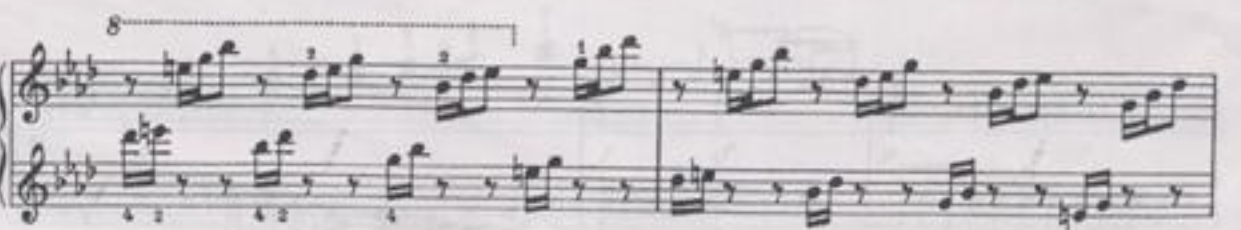

sempre Ped.

*ff*

*p* *dimin.* - - - *pp*

*tr*

*tr*

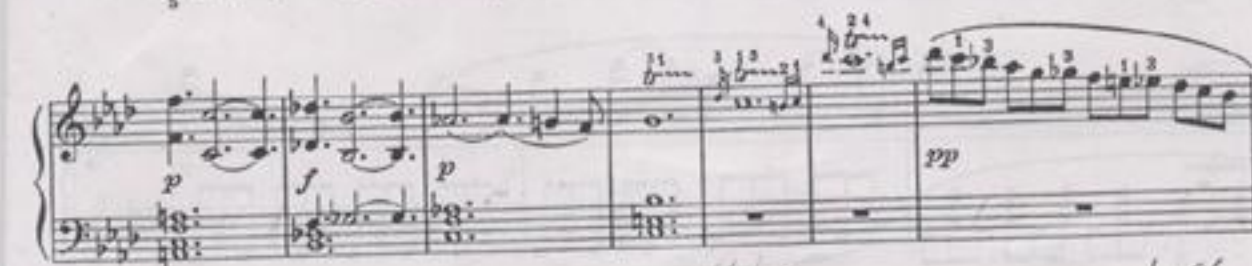
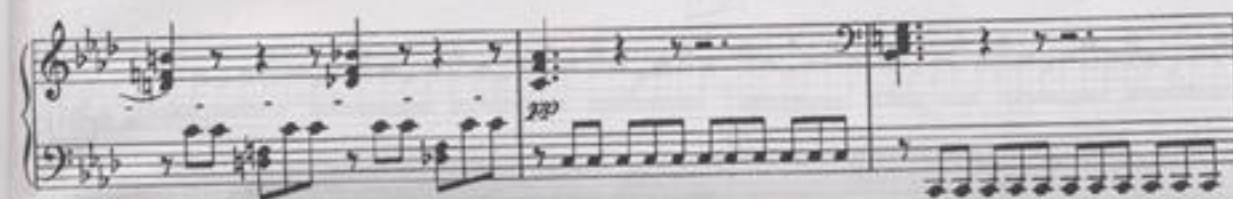
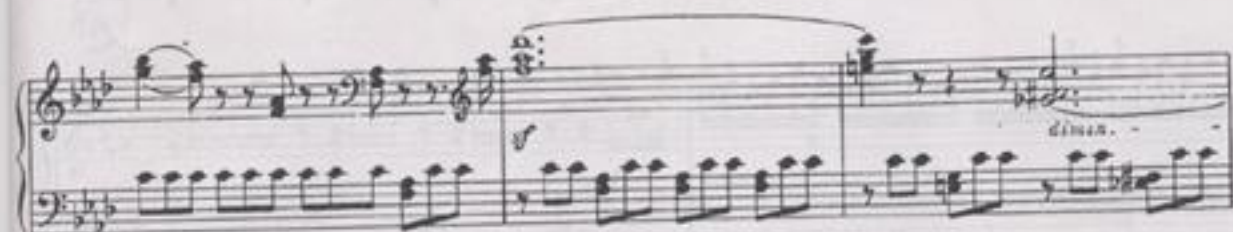

84

186

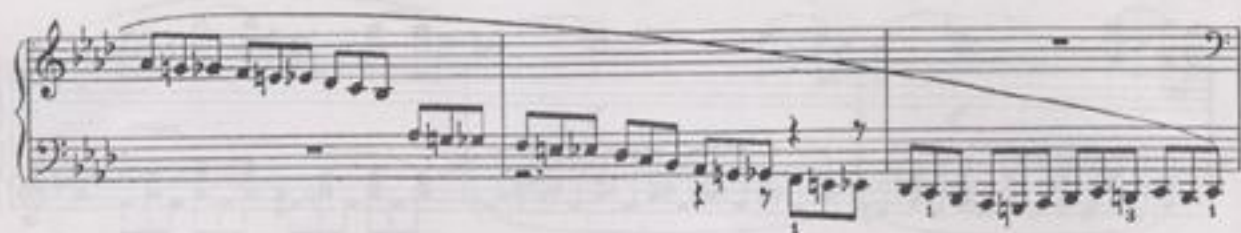

There are also some other markings such as *sf*, *f*, *pp*, *cresc.*, and *p* throughout the piece.

99

*cresc.*

*sempre ff*

8

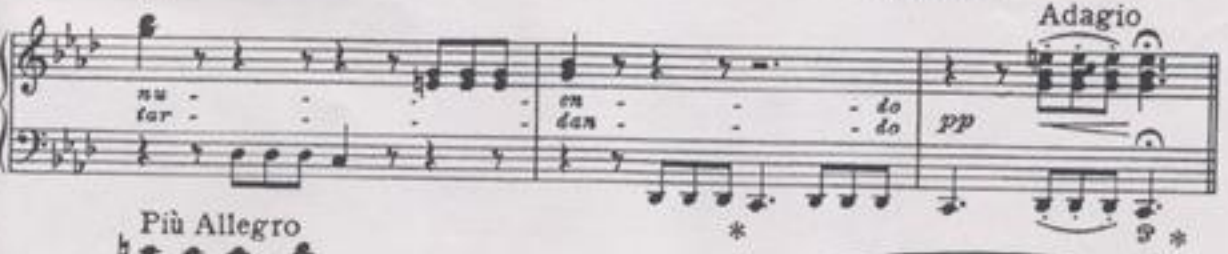
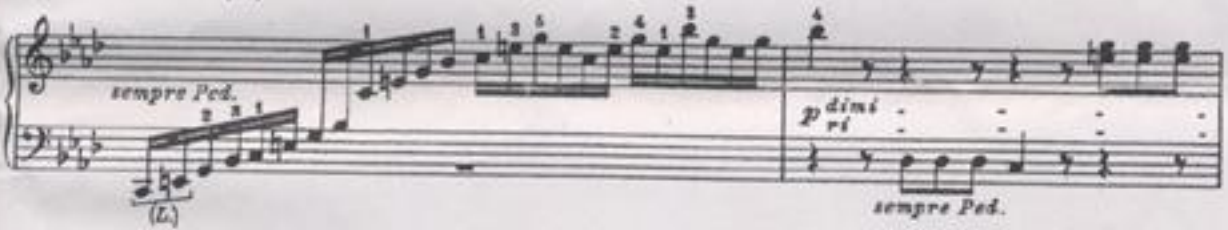

Performance instructions include *p dimin.* (piano diminuendo), *(sotto)* (sotto voce), *pp* (pianissimo), and *piu piano* (more piano). The page concludes with a double bar line and a *ppp* (pianississimo) dynamic marking.

五、分别写出复三部曲式、变奏曲式、回旋曲式的典型图式：  
1. (6分/每小题2分)

2.

3. ABACADA

六、作品分析：（谱例五）

1. 根据你对分析对象性质的判断，详细写出曲式结构图式（不要换行）。  
(20分)

2. 按段落部位顺序，分别对调式调性、材料运用方式进行详细分析。  
(40分)

3. 用最精炼和最准确的方式，以文字形式简单表述分析对象的音乐性格和音乐风格。  
(20分)

谱例一: Allegretto grazioso (♩ = 88)

*p*

*Ped. simile*

*dim.*

*p*

谱例二: Allegretto

*dolce*

谱例三:

Moderato (♩ = 100)

*p*

*ritard.*

谱例四:

Andante cantabile

*p*

*dim.*

*poc*

谱例五:

## 奏鸣曲

(热情)

作品 57

87

*Allegro assai*

*pp*

*poco ritard.*

*a tempo*

*f*

*p*

*pp*

*p*

1 2 3 2 1 3 2 1

